

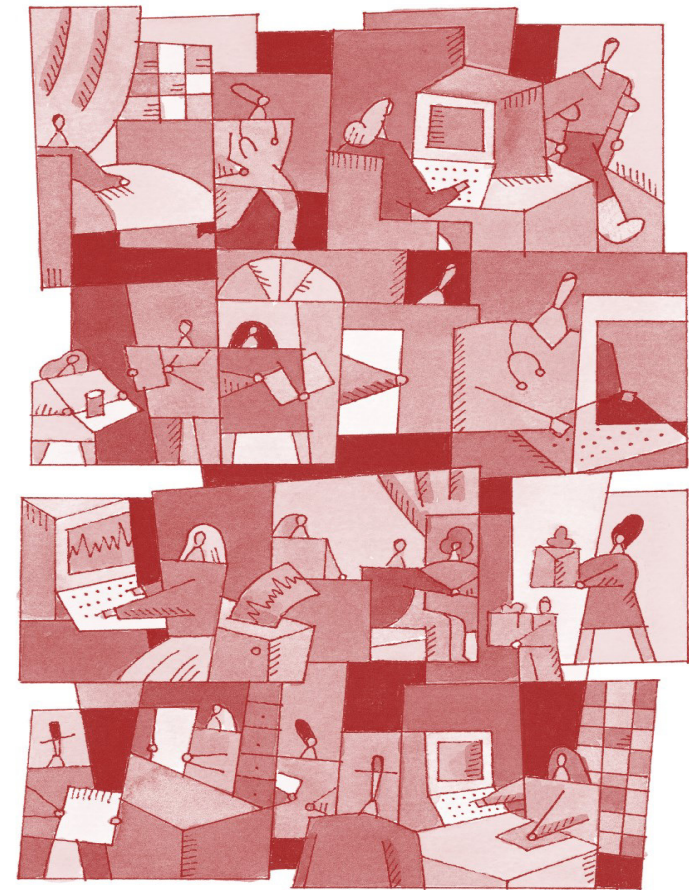

1911 Charlotte Drive | Charlotte, NC 28203



40th Annual Current Concepts in Critical Care

Friday, June 3, 2022
Albuquerque, NM

 **PRESBYTERIAN**

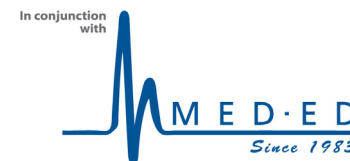

Agenda

40th Annual Current Concepts in Critical Care

Sign-in begins at 7:30 am.

The day includes a one-hour lunch as well as a morning and afternoon break of 15 minutes each. The order of lectures presented and break times may vary according to speaker preference.

Friday, June 3 8:00 am to 4:45 pm

- Introduction and Welcome
- Current Concepts in Management of Diabetes and DKA
- Current Concepts in the Management of Heart Failure and Cardiogenic Shock
- Current Concepts in the Management of Sepsis
- Current Concepts in the Management of Stroke
- Holistic Approach
- Evaluation

Accreditation

RN/APRN: 7.25 Contact Hours

MED-ED, Inc. is accredited as a provider of continuing nursing education by the American Nurses Credentialing Center's Commission on Accreditation (ANCC).

MED-ED, Inc. is an approved provider by the following State Boards of Nursing: **Florida**/FBN 50-126, **Iowa**/296, **California**/#CEP10453.



Speaker

Alex Klacman, PhD(c), MSN/Ed., RN-BC, CCRN



Alex currently works as the system education specialist for critical care for the Texas Health Resources healthcare system and as educator for the critical care and cardiac services at Texas Health Presbyterian Hospital Dallas. She is an experienced critical care nurse, having practiced at the bedside for eight years prior to moving into her role as educator.

She was the first person globally to lead the implementation of the American Heart Association's innovative Resuscitation Quality Improvement (RQI®) program. Her interests include best practices in resuscitation education and innovation, care of critically ill cardiology patients and basic/advanced ECG interpretation.

*For complete biography, please visit [MedEdSeminars.net](https://www.MedEdSeminars.net)
MED-ED reserves the right to substitute an equally qualified speaker if necessary.*

Course Overview

The purpose of this course is to provide the critical care nurse with the knowledge and tools to be able to provide evidence-based care to critically ill patients with some of the most common diagnoses seen in the ICU setting, including diabetes/DKA, heart failure/cardiogenic shock, sepsis and acute stroke.

Program Learning Outcomes

This program prepares the learner to:

- Understand the most current evidence-based treatment guidelines for the care of commonly seen conditions in the ICU, including diabetes/DKA, heart failure/cardiogenic shock, sepsis and acute stroke.

Registration Fees and Information

Includes Program, Lunch and CE Certificate

All registrations must be completed online.

Early Registration (by Apr. 30, 5pm):
\$90 per person

Regular Registration (begins May, 1):
\$100 per person

To register online, please visit:

<https://phs.swoogo.com/CCCC2022>

Visa, Mastercard, American Express and Discover are accepted. Make checks payable to PHS Clinical Education and Memo Current Concepts 2022.

Cancellation and refund requests must be in writing and postmarked by Friday, May 10, 2022. An administrative fee of \$20 will be charged for all cancellations. Deadline to register is 5 p.m. Friday, May 13, 2022.

Location:

Sandia Resort & Casino
Ballroom D
30 Rainbow Rd NE
Albuquerque, NM 87113

Complimentary valet parking available. Use "Resort, Golf Club & Convention Center" Entrance on Hummingbird Road.

Questions?

Email pfanning@phs.org